

FILED
GREENVILLE CO. S.C.
FEB 3 1 00 PM '83
DONNIE S. TANKERSLEY
R.M.C.

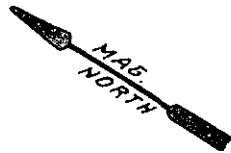

LLOYD STREET

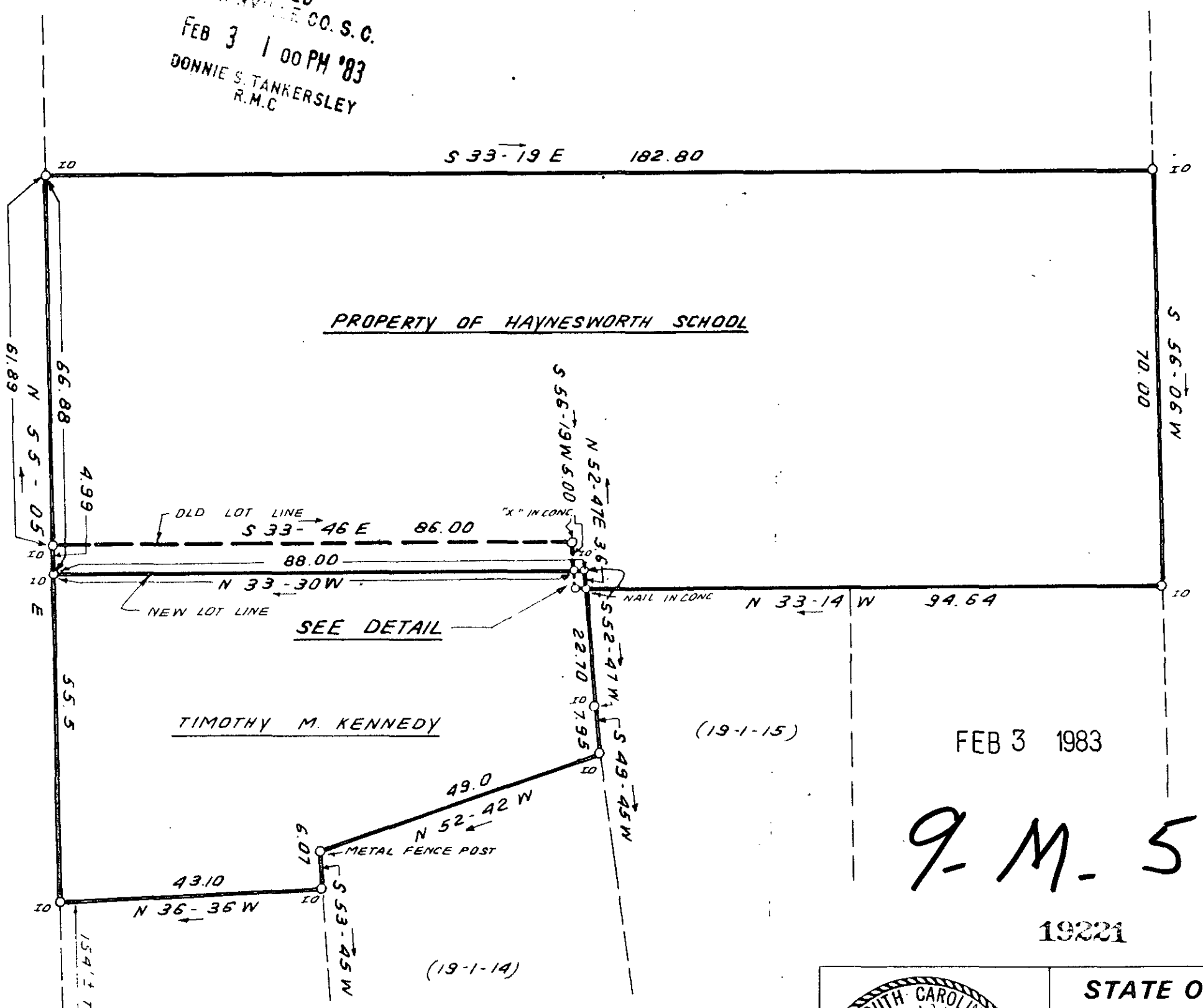

THIS PLAT IS NOT A SUBDIVISION
AS DEFINED BY THE GREENVILLE
COUNTY SUBDIVISION REGULATIONS.
1/20/83 *[Signature]*
Chairman, Secretary, or Director of
Planning.
Greenville County Planning Commission

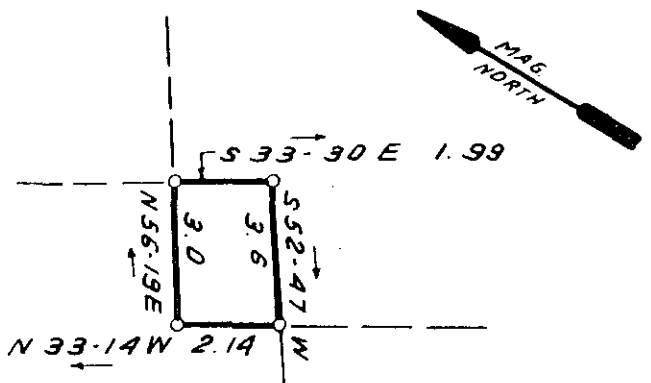

9-M-5

FEB 3 1983

DETAIL

SCALE: 1" = 4'

19221

(19-1-13)

(19-1-14)

(19-1-15)

I hereby certify that the ratio of precision of the field survey is 1/5,000 as shown hereon and the area was determined by DMD Method.

James R. Freeland
James R. Freeland RLS & PE 4781



STATE OF SOUTH CAROLINA
GREENVILLE COUNTY

SURVEY FOR
HAYNESWORTH SCHOOL

FREELAND & ASSOCIATES
Engineers • Land Surveyors
GREENVILLE, S.C.

| | |
|----------|-------------|
| SURVEY | B.M. |
| DRAWN | B.R. |
| CHECK | J.R.F. |
| SCALE | 1" = 20' |
| DATE | JAN. 11, 83 |
| DWG. NO. | 8279 |

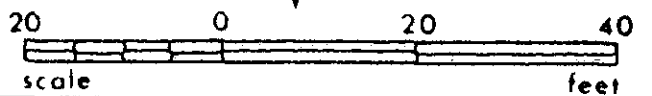

MICROFILMED